

Patient report

Bio-Rad DATE: 06/02/2019
D-10 TIME: 12:45 AM
S/N: #DJ4I016123 Software version: 4.20-2
Sample ID: 10458836
Injection date 06/02/2019 12:09 AM
Injection #: 2 Method: HbA1c
Rack #: --- Rack position: 2

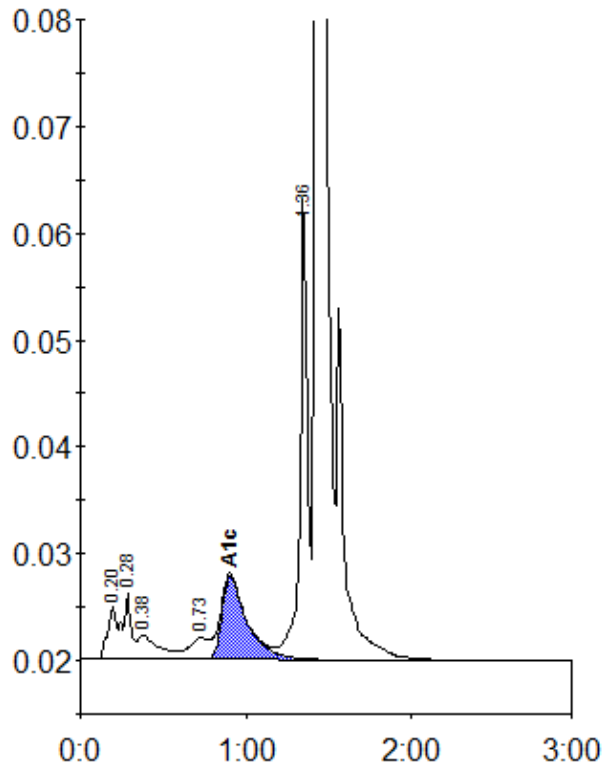

Peak table - ID: 10458836

| Peak | R.time | Height | Area | Area % |
|-------------|--------|---------|---------|--------|
| A1a | 0.20 | 5033 | 18372 | 1.1 |
| A1b | 0.28 | 6163 | 22850 | 1.3 |
| Unknown | 0.38 | 2323 | 19617 | 1.1 |
| LA1c/CHb-1 | 0.73 | 2020 | 17926 | 1.0 |
| A1c | 0.90 | 7864 | 83373 | 6.8 |
| P3 | 1.36 | 43043 | 134167 | 7.8 |
| A0 | 1.43 | 481418 | 1427538 | 82.8 |
| Total Area: | | 1723843 | | |

| | |
|----------------|-----|
| Concentration: | % |
| A1c | 6.8 |